

Elton John - "Step Into Christmas"

Elton John, Bernie Taupin

Bass by Dee Murray

Transcription by Brian Wroten

♩ = c. 136

3 D

5

Verse 1 D G D

13

17 G D

Pre-Chorus A G D A

25 G E-

29 **Chorus 1** A D

33 G A D

37 G E- A

Verse 2 same chords

45

49

Pre-Ch 2

57

61

Ch 2

65

69

E A

Bridge D

77

B- E A

Interlude D

85

Verse 3 etc...

93

97

Pre-Ch 3

105

109

Ch 3

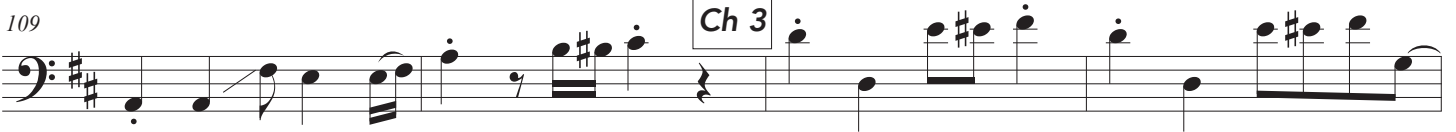

113

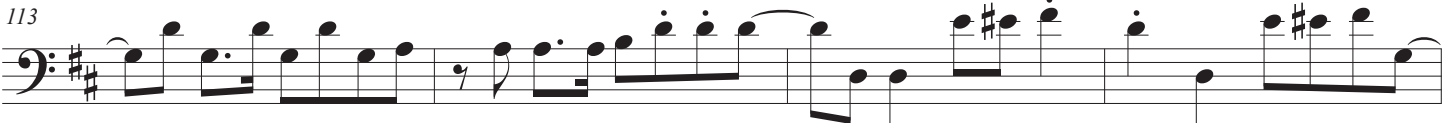

117

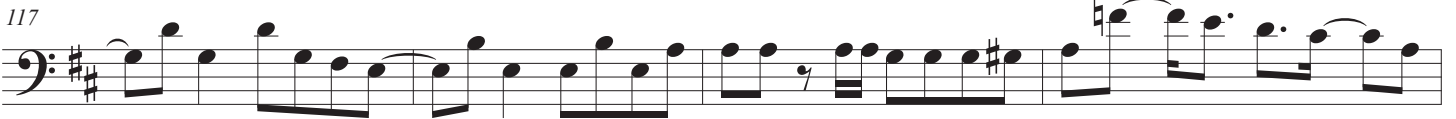

121

125

129

End

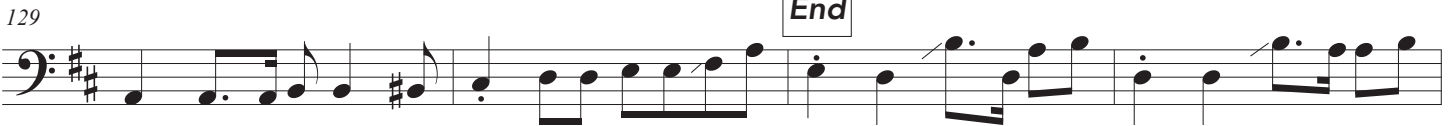

133

137

